# Fleming Loop & Powerline Trail

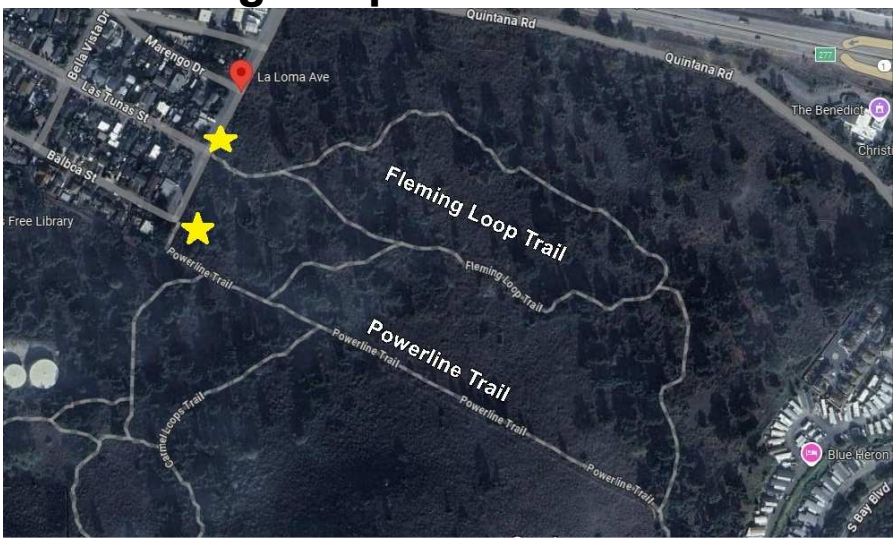


Fleming Loop Trail

Powerline Trail

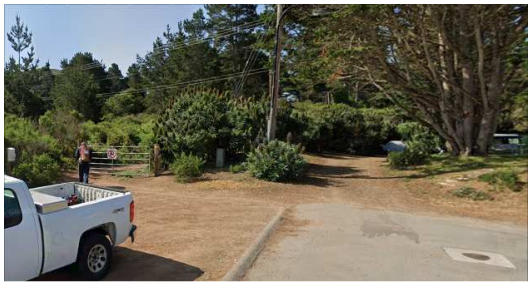

Las Tunas St entrance

Balboa St entrance

Both off of La Loma Avenue

## Carmel Loops

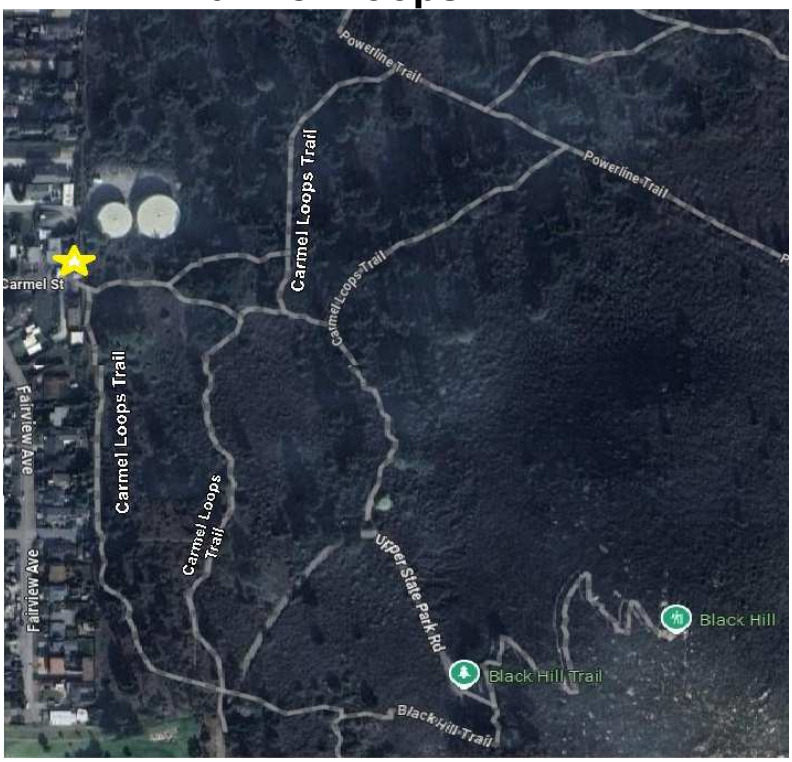


[Type a quote from the document or the summary of an interesting point. You can position the text box anywhere in the document. Use the Text Box Tools tab to change the formatting of the pull quote text box.]

1010 Carmel St to Carmel Loops

# More Black Hill Spots

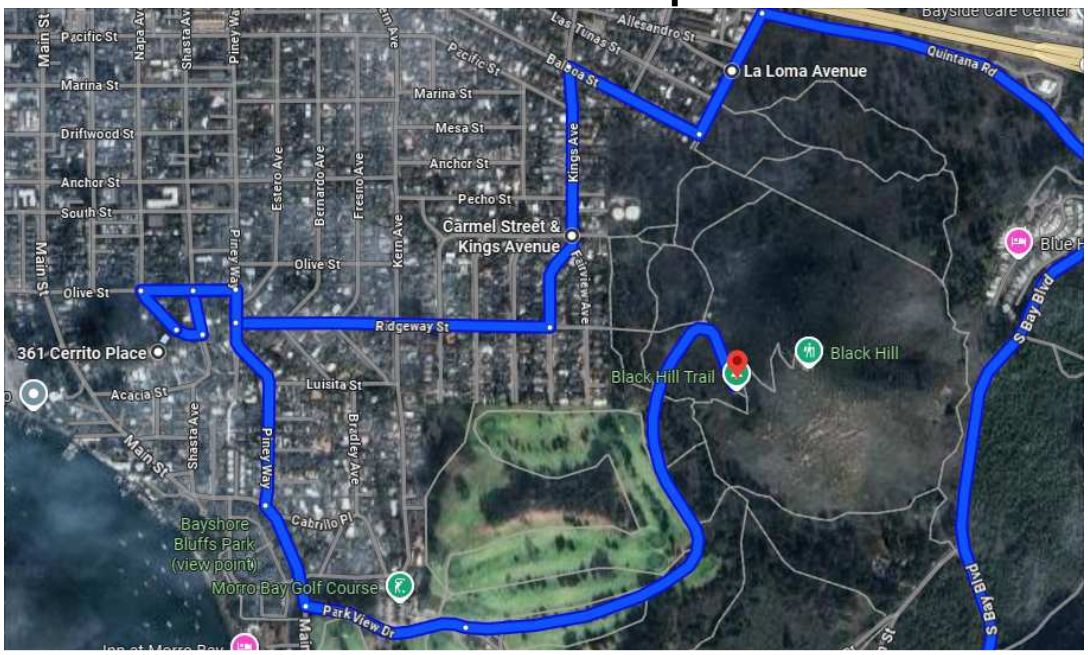


## **Black Hill Lookout** (parking just below the top)
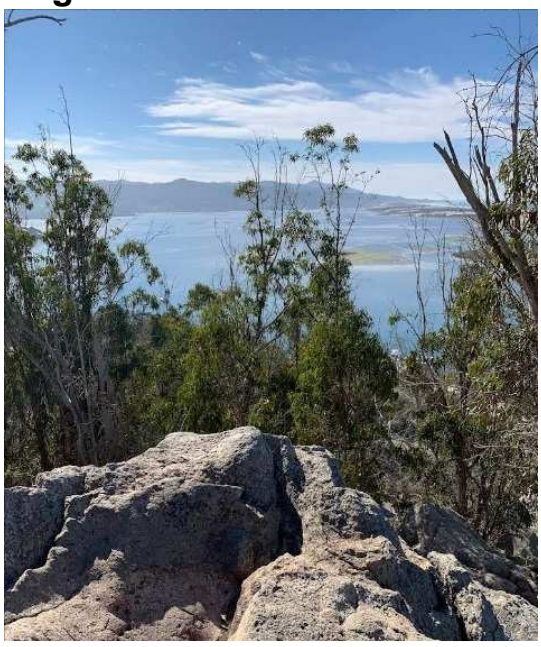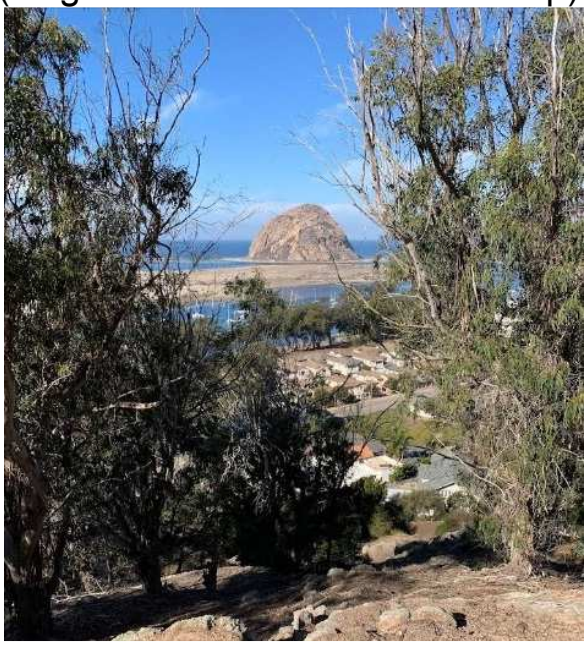
## **Eagle Rock** – 361 Cerrito Place (neighborhood trail to rock outcrop)